

PROPOSED ADDITIONAL AND ALTERATION IN DOOR NO 24 PLOT NO 13 SNO 603/2C/A/A IN VENGADAPURAM AMBATTUR VILLAGE NO 89

SAIDAPET TK CHINGALPUT Dt

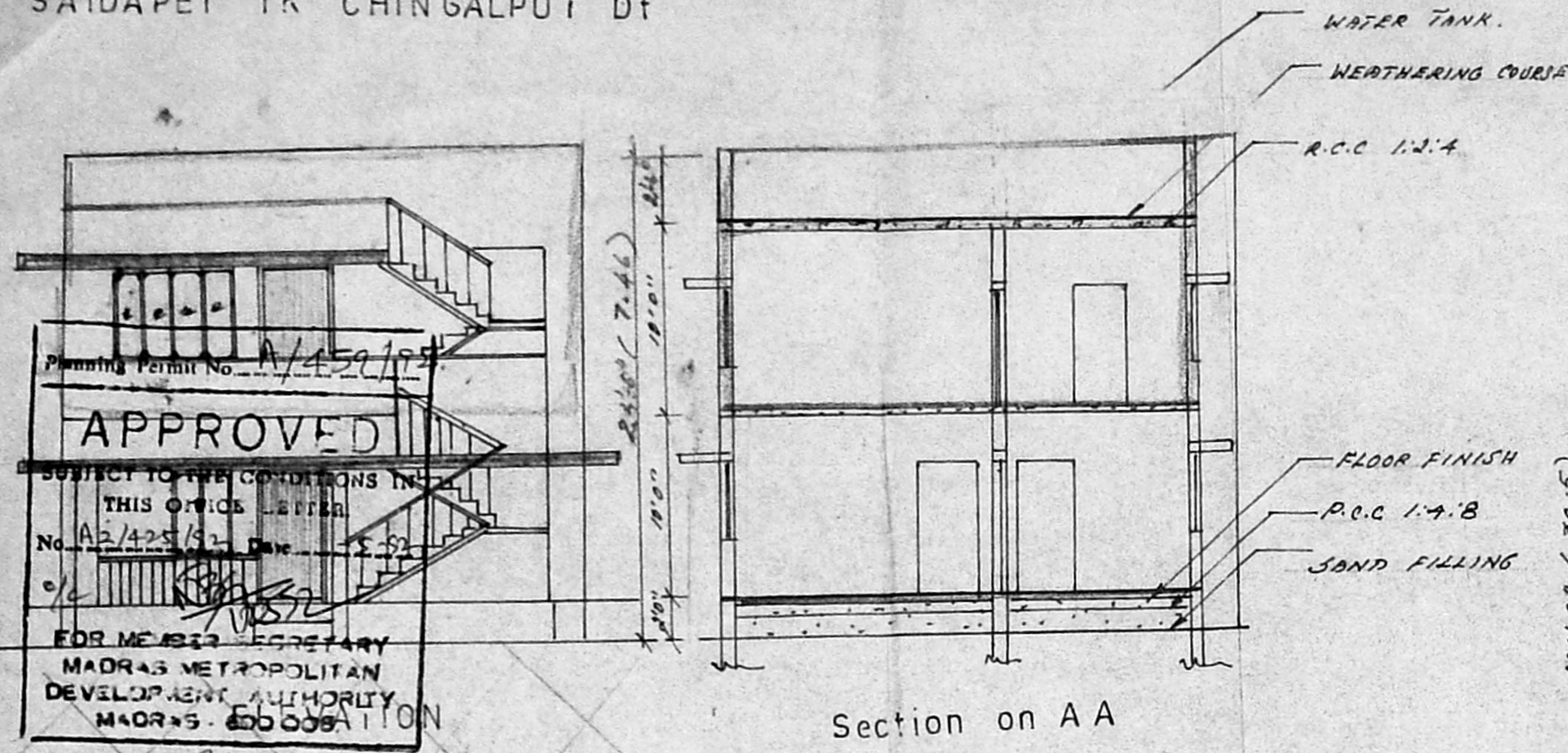

Section on AA

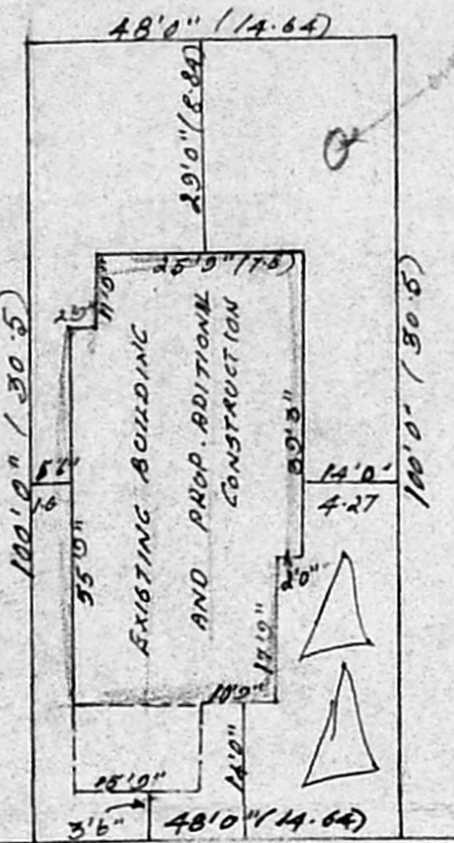

SITE PLAN

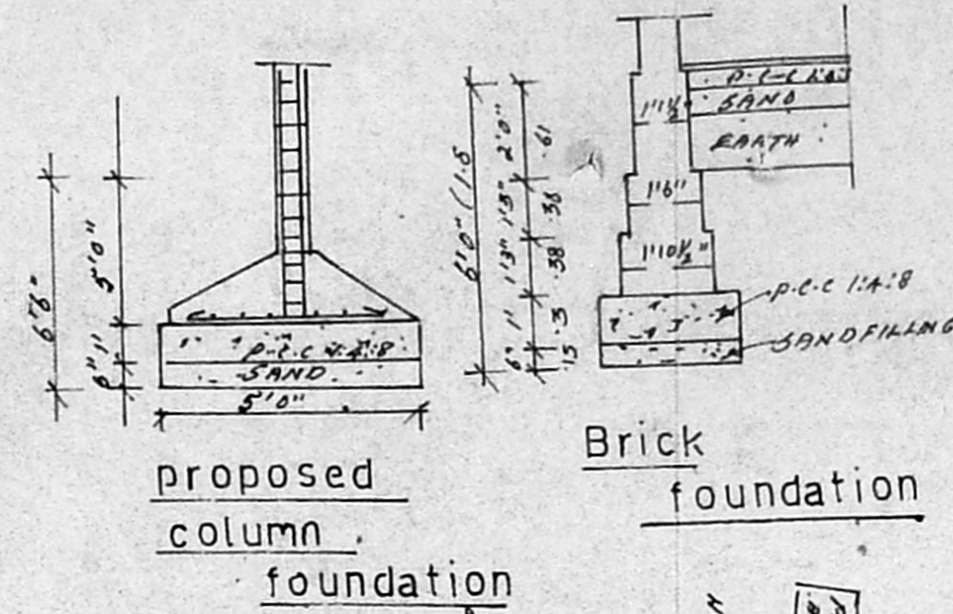

proposed column foundation

Brick foundation

**SPECIFICATION**

FOUNDATION CONCRETE 1:4:8 MIX USING 40MM H.A.S METAL BRICK WORK IN C.M 1:5 PROP USING COMPLETE EAR FOUNDATION AND SUPERSTRUCTURE. DOORS AND WINDOWS ARE IN FIRST CLASS TEAK WOOD. PLASTERING IN C.M 1:3 PROP USING IN INSIDE AND OUTSIDE. WEATHERING COURSE OVER ROOF SLAB WITH SUITABLE SLOPE.

**JOINERY**

- D DOOR 3'5" x 6'6"
- D<sub>1</sub> DOOR 3'0" x 6'0"
- D<sub>2</sub> DOOR 2'6" x 6'6"
- W WINDOW 6'0" x 4'6"
- W<sub>1</sub> WINDOW 4'0" x 4'6"
- W<sub>2</sub> WINDOW 3'0" x 4'6"
- V VENTILATOR 3'0" x 2'6"

**AREA DETAIL**

PLOT EXTENT: 4800 SQ. (100.46 AC)  
 PLINTH AREA:  
 GROUND FLOOR: 1556.62 (100.1449)  
 FIRST FLOOR: 1546.96 (100.1438)  
 PLOT COVERAGE: 32%

**SIG OF OWNER**

*K. Hariharan*  
 K. HARIHARAN

**SIG OF LIC SUR**

*M. Mohan*  
 M. MOHAN  
 CONSULTING ENGINEER  
 CORPORATION OF MADRAS  
 AVADI, AMBATTUR TOWNSHIP  
 LICENCED SURVEYOR  
 M: M. CONSTRUCTION  
 NO. 1, M.T.H. ROAD,  
 AMBATTUR-52

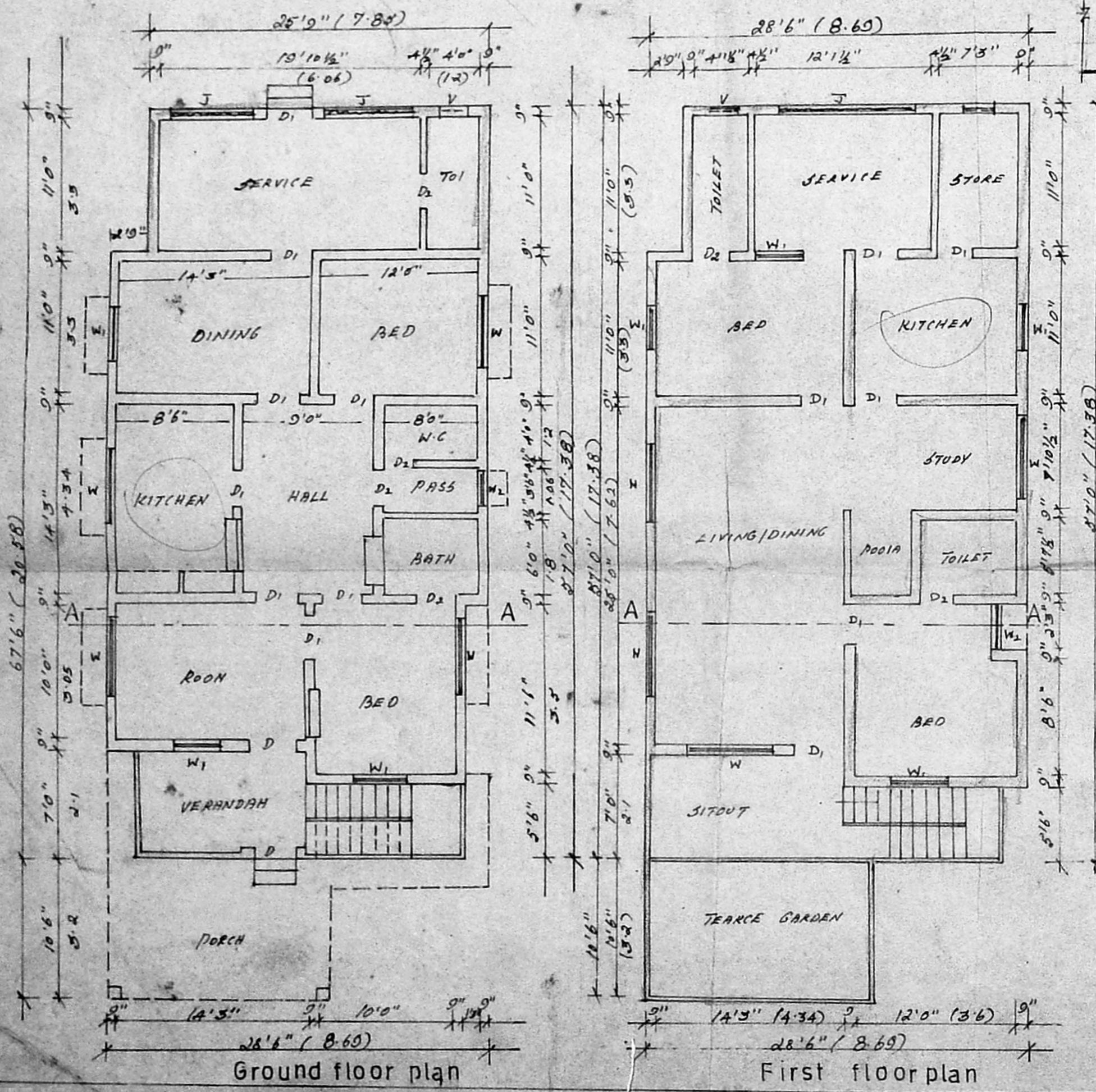

Ground floor plan

First floor plan

*Survey Plan*  
 No. 2700  
 A2/425/52

